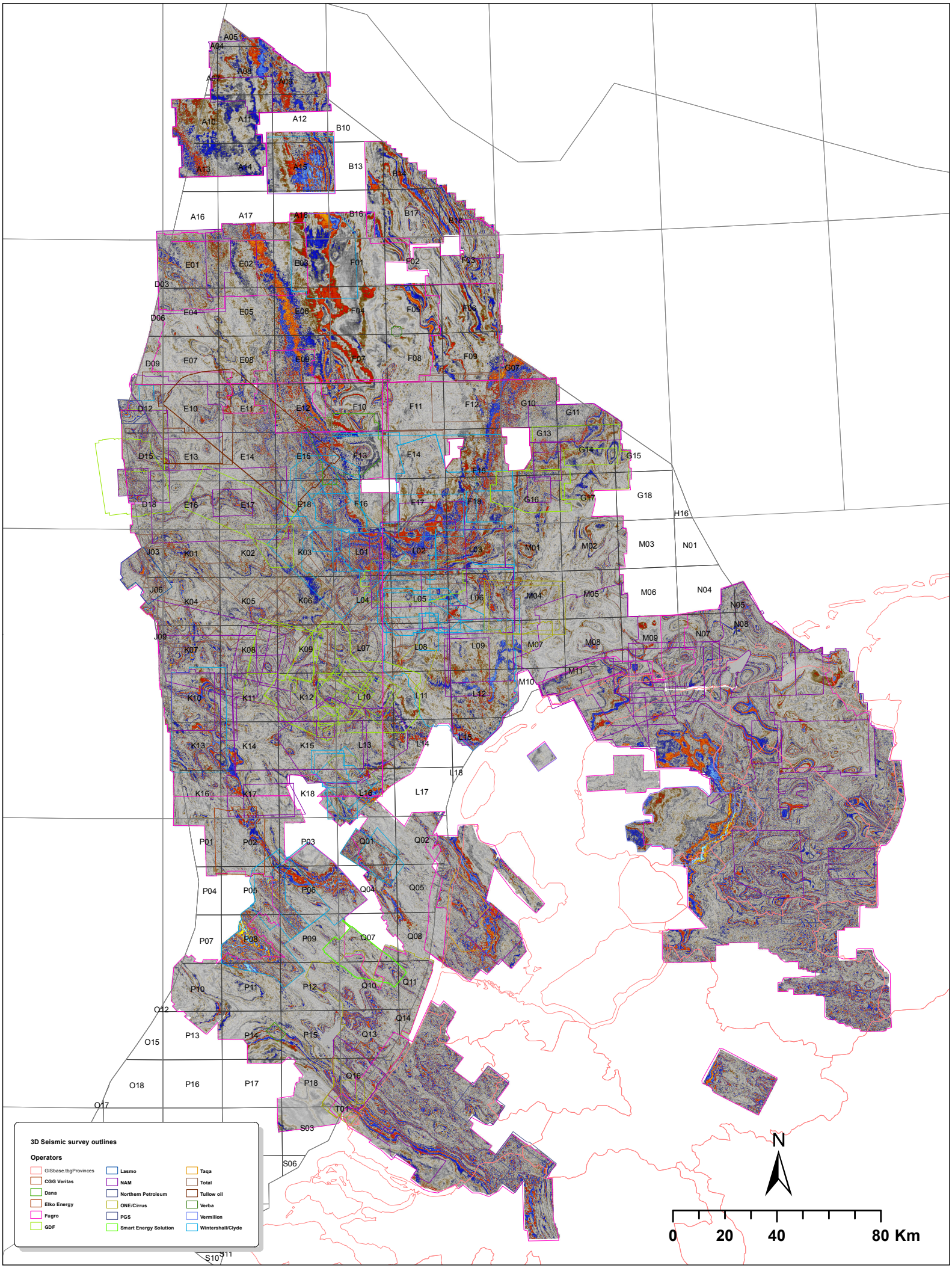3D seismic coverage in The Netherlands